Process

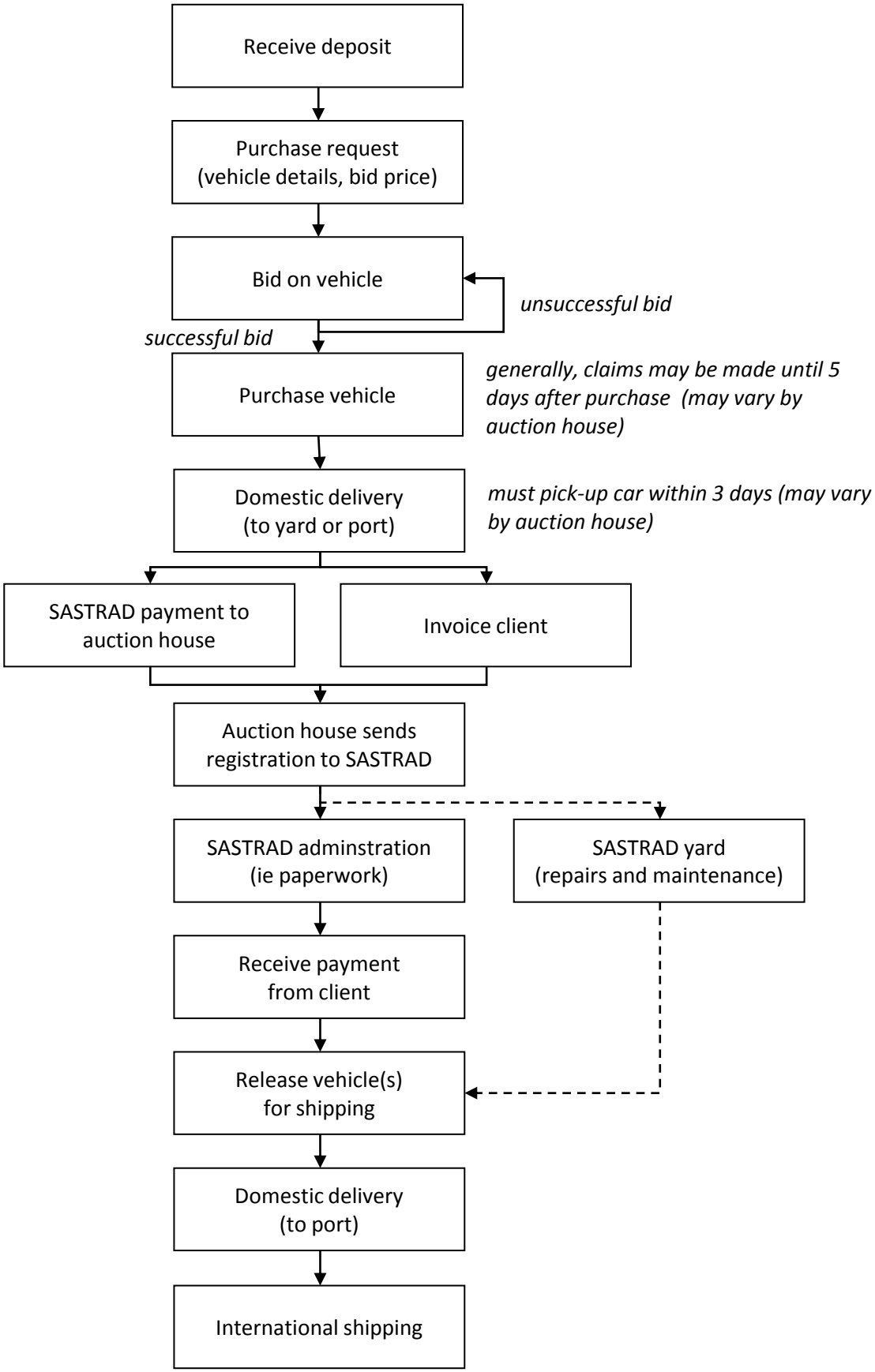
Receive deposit
Purchase request
(vehicle details, bid price)
Bid on vehicle
unsuccessful bid
successful bid
Purchase vehicle
generally, claims may be made until 5 days after purchase (may vary by auction house)
Domestic delivery
(to yard or port)
must pick-up car within 3 days (may vary by auction house)
SASTRAD payment to auction house
Invoice client
Auction house sends registration to SASTRAD
SASTRAD adminstration
(ie paperwork)
SASTRAD yard
(repairs and maintenance)
Receive payment
from client
Release vehicle(s)
for shipping
Domestic delivery
(to port)
International shipping